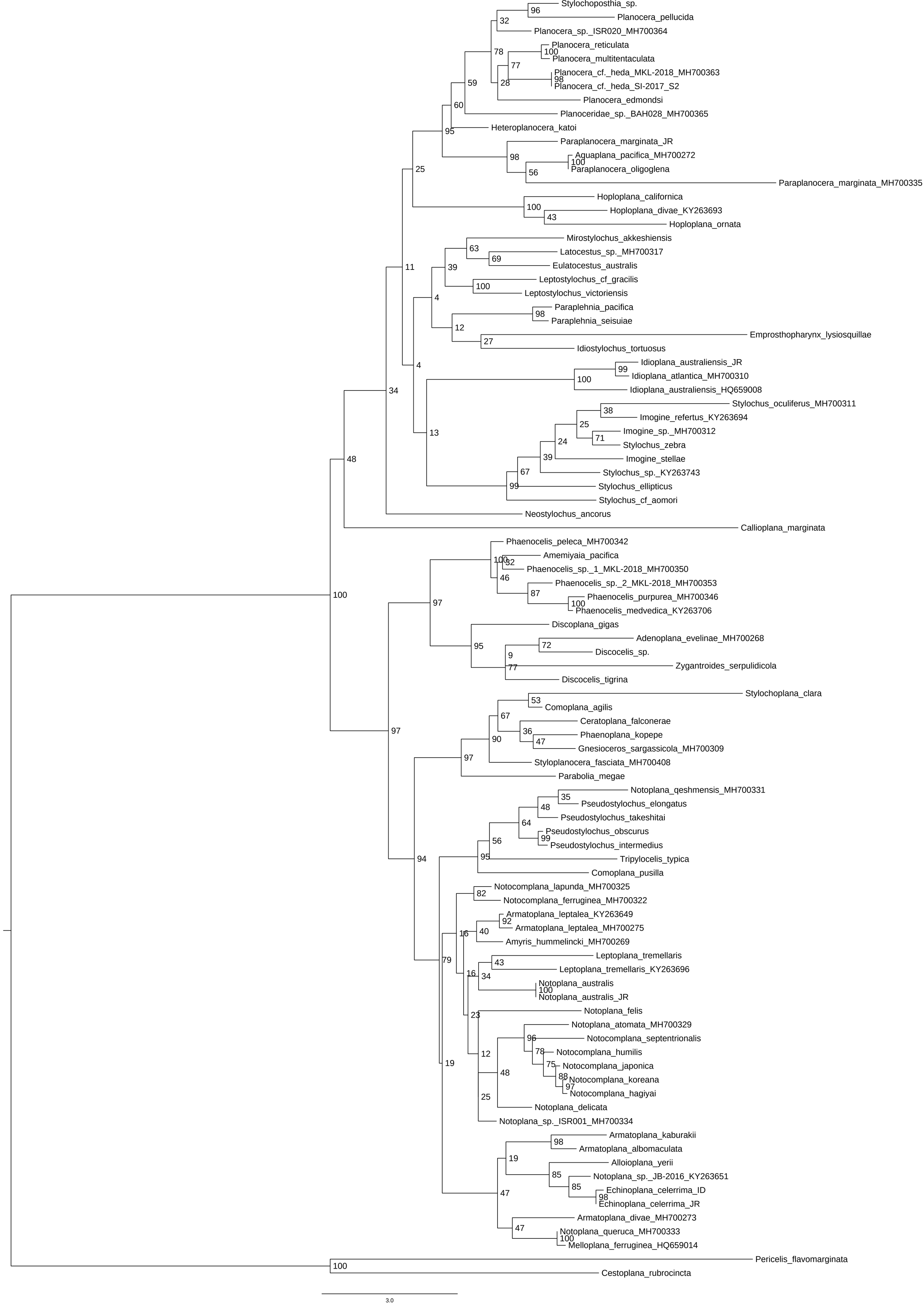
Stylochoposthia_sp.
Planocera_pellucida
Planocera_sp._ISR020_MH700364
Planocera_reticulata
Planocera_multitentaculata
Planocera_cf._heda_MKL-2018_MH700363
Planocera_cf._heda_SI-2017_S2
Planocera_edmondsi
Planoceridae_sp._BAH028_MH700365
Heteroplanocera_katoi
Paraplanocera_marginata_JR
Aquaplana_pacifica_MH700272
Paraplanocera_oligoglena
Paraplanocera_marginata_MH700335
Hoploplana_californica
Hoploplana_divae_KY263693
Hoploplana_ornata
Mirostylochus_akkeshiensis
Latocestus_sp._MH700317
Eulatocestus_australis
Leptostylochus_cf_gracilis
Leptostylochus_victoriensis
Paraplehnia_pacifica
Paraplehnia_seisuiae
Emprosthopharynx_lysiosquillae
Idiostylochus_tortuosus
Idioplana_australiensis_JR
Idioplana_atlantica_MH700310
Idioplana_australiensis_HQ659008
Stylochus_oculiferus_MH700311
Imogine_refertus_KY263694
Imogine_sp._MH700312
Stylochus_zebra
Imogine_stellae
Stylochus_sp._KY263743
Stylochus_ellipticus
Stylochus_cf_aomori
Neostylochus_ancorus
Callioplana_marginata
Phaenocelis_peleca_MH700342
Amemiyaia_pacifica
Phaenocelis_sp._1_MKL-2018_MH700350
Phaenocelis_sp._2_MKL-2018_MH700353
Phaenocelis_purpurea_MH700346
Phaenocelis_medvedica_KY263706
Discoplana_gigas
Adenoplana_evelinae_MH700268
Discocelis_sp.
Zygantroides_serpulidicola
Discocelis_tigrina
Stylochoplana_clara
Comoplana_agilis
Ceratoplana_falconerae
Phaenoplana_kopepe
Gnesioceros_sargassicola_MH700309
Styloplanocera_fasciata_MH700408
Parabolia_megae
Notoplana_qeshmensis_MH700331
Pseudostylochus_elongatus
Pseudostylochus_takeshitai
Pseudostylochus_obscurus
Pseudostylochus_intermedius
Tripylocelis_typica
Comoplana_pusilla
Notocomplana_lapunda_MH700325
Notocomplana_ferruginea_MH700322
Armatoplana_leptalea_KY263649
Armatoplana_leptalea_MH700275
Amyris_hummelincki_MH700269
Leptoplana_tremellaris
Leptoplana_tremellaris_KY263696
Notoplana_australis
Notoplana_australis_JR
Notoplana_felis
Notoplana_atomata_MH700329
Notocomplana_septentrionalis
Notocomplana_humilis
Notocomplana_japonica
Notocomplana_koreana
Notocomplana_hagiyai
Notoplana_delicata
Notoplana_sp._ISR001_MH700334
Armatoplana_kaburakii
Armatoplana_albomaculata
Alloioplana_yerii
Notoplana_sp._JB-2016_KY263651
Echinoplana_celerrima_ID
Echinoplana_celerrima_JR
Armatoplana_divae_MH700273
Notoplana_queruca_MH700333
Melloplana_ferruginea_HQ659014
Pericelis_flavomarginata
Cestoplana_rubrocincta
3.0